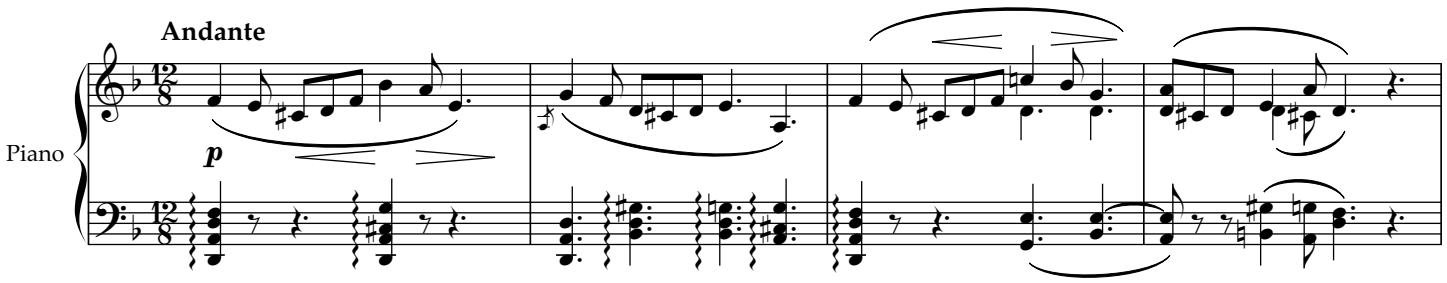
Andante
Piano
p